

Sunday

Monday

Tuesday

Wednesday

Thursday

Friday

Saturday

February 2025

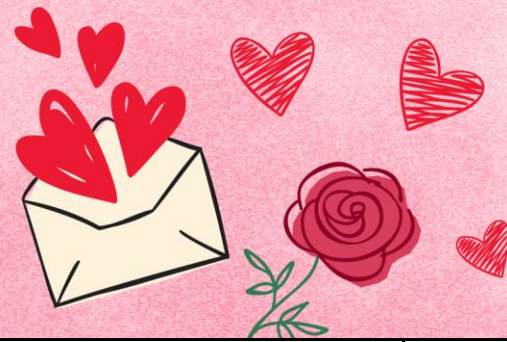

1
Today's Word & Puzzle Table
 10:00-7:00 Main Sitting Area/Living Room

Groundhog Day Movie w/Bill Murray
 JLW Theater 2:00-3:30

<p>2</p> <p>Sunday Message TRBC TV *WSET 11:00-12:00</p> <p><small>Groundhog Day</small></p>	<p>3</p> <p>Menu Meeting 10:00-11:00 Living Room</p> <p>Getting Back to Gardening! 2:00-3:00 Back Porch</p>	<p>4</p> <p>Bible Trivia 10:30-11:30 Library</p> <p>Salon Open at 1:00</p> <p>Bingo! 2:30-3:30 2nd FI Act Area</p>	<p>5</p> <p>On Second Thought Consignment Shop & Lunch 10:00-4:00 Outing</p> <p>Chair Yoga 2:00-2:45 2nd FI Act Area</p>	<p>6</p> <p>Kroger Shopping 9:45-12:00 Outing</p> <p>Scrabble 2:00-3:30 2nd FI Act Area</p>	<p>7</p> <p>Making Valentine Cards 10:30-11:30 2nd FI Act Area</p> <p>Chair Yoga 2:00-2:45 2nd FI Act Area</p>	<p>8</p> <p>Today's Word & Puzzle Table 10:00-7:00 Main Sitting Area/Living Room</p>
<p>9</p> <p>Sunday Message TRBC TV *WSET 11:00-12:00</p>	<p>10</p> <p>Billy Hunt Singers Perform 10:30-11:30 Living Room</p> <p>Chair Yoga 2:00-2:45 2nd FI Act Area</p>	<p>11</p> <p>Coffee Social 10:30-11:30 Main Sitting Area</p> <p>Salon Open at 1:00</p> <p>Bingo! 2:30-3:30 2nd FI Act Area</p>	<p>12</p> <p>Walmart Shopping 9:45-12:00 Outing</p> <p>Chair Yoga 2:00-2:45 2nd FI Act Area</p> <p><small>Tu B'Shevat Begins</small></p>	<p>13</p> <p>Love Songs 10:30-11:30 Main Sitting Area</p> <p>Chocolate Covered Strawberries 2:00-3:00 Main Sitting Area</p>	<p>14</p> <p>Valentine's Day Puzzles 10:00-11:00 Main Sitting Area</p> <p>Chair Yoga 2:00-2:45 2nd FI Act Area</p> <p>Sweet Teaz Performs 6:00-7:00 Living Room</p> <p><small>Valentine's Day</small></p>	<p>15</p> <p>Today's Word & Puzzle Table 10:00-7:00 Main Sitting Area/Living Room</p> <p>Hot Chocolate/Tea Social 2:30-3:30 Main Sitting Area</p>
<p>16</p> <p>Sunday Message TRBC TV *WSET 11:00-12:00</p>	<p>17</p> <p>Presidents' Brain Quest (2,3,5) 10:30-11:30 Living Room</p> <p>Chair Yoga 2:00-2:45 2nd FI Act Area</p> <p><small>Presidents' Day (U.S.)</small></p>	<p>18</p> <p>Mexican Train Domino Game 10:30-11:30 2nd FI Act Area</p> <p>Salon Open at 1:00</p> <p>Bingo! 2:30-3:30 2nd FI Act Area</p>	<p>19</p> <p>Lunch at Shakers 11:15- 3:30 Outing</p> <p>Chair Yoga 2:00-2:45 2nd FI Act Area</p>	<p>20</p> <p>Kroger Shopping 9:45-12:00 Outing</p> <p>Pink Lady's Lounge 2:30-3:30 Living Room</p>	<p>21</p> <p>Hobby Lobby 9:45-11:45 Outing</p> <p>Chair Yoga 2:00-2:45 2nd FI Act Area</p>	<p>22</p> <p>Today's Word & Puzzle Table 10:00-7:00 Main Sitting Area/Living Room</p>
<p>23</p> <p>Sunday Message TRBC TV *WSET 11:00-12:00</p>	<p>24</p> <p>Bible Trivia 10:30-11:30 Library</p> <p>Chair Yoga 2:00-2:45 2nd FI Act Area</p>	<p>25</p> <p>Bingo! 10:30-11:30 2nd FI Act Area</p> <p>Salon Open at 1:00</p> <p>Baking Brownie Bites & Social 2nd FI Annex Sitting Area</p>	<p>26</p> <p>Chair Yoga 10:45-11:30 2nd FI Act Area</p> <p>Family Feud 2:00-3:30 2nd FI Act Area</p>	<p>27</p> <p>Walmart Shopping 9:45-12:00 Outing</p> <p>Lynchburg Museum 1:45-4:00 Outing</p>	<p>28</p> <p>Gardening Chat 10:30-11:30 Back Porch</p> <p>Chair Yoga 2:00-2:45 2nd FI Act Area</p> <p><small>Ramadan Begins</small></p>	

*Activities are subject to change

**TRANSPORTAION: Mondays & Tuesdays see Resident Coordinator for Scheduled Medical Appointments & Scheduling Personal Shopping